



Progressive Education Society's
Modern College of Engineering, Pune-05.

4.1.1 The Institution has adequate infrastructure and physical facilities for teaching- learning. viz., classrooms, laboratories, computing equipment etc.

Photographs for Physical Facilities and Infrastructure

Sr. No.	Title/ Type of Evidence Document	Page No.
1.	Building Infrastructure	
	• <u>Administrative Block</u>	2-5
	• <u>Central Library</u>	6-7
	• <u>Auditorium</u>	8-9
	• <u>R Building (MBA and MCA)</u>	10-11
	• <u>IQAC Room</u>	12
	• <u>Board Room</u>	13
2.	Academic Infrastructure	
	• <u>Classrooms</u>	14-15
	• <u>Tutorial Rooms</u>	16
	• <u>Laboratories</u>	17-18
	• <u>Seminar Halls</u>	19-20
	• <u>Departmental Libraries</u>	21-22
	• <u>Audio Visual Recording Room</u>	23
• <u>Language Laboratory</u>	24	
3.	Additional Facilities	
	• <u>Centre of Excellence</u>	25
	• <u>ED Cell</u>	26
	• <u>III Cell</u>	27
	• <u>e-Yantra and Robotics Lab</u>	28
4.	<u>Sanctioned Development Plan</u>	29-36
5.	<u>Affidavit for AICTE Approval</u>	37-46
6.	<u>Deficiency Report</u>	47-49
7.	<u>Extension of Approval Reports</u>	50-54



Progressive Education Society's Modern College of Engineering, Pune-05.

1. Administrative Block



Front View of Main Building



Progressive Education Society's Modern College of Engineering, Pune-05.



Entrance of the Institute



Progressive Education Society's Modern College of Engineering, Pune-05.



Administrative Block (Establishment Section)



Progressive Education Society's
Modern College of Engineering, Pune-05.



Administrative Block (Account Section)

[Return to Photographs of Physical Facility](#)



Progressive Education Society's Modern College of Engineering, Pune-05.

II. Central Library

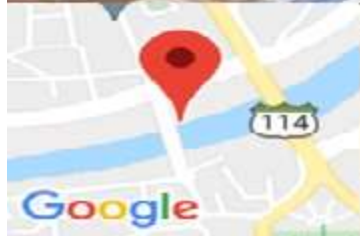

Pune, Maharashtra, India
modern college of engineering, Shivajinagar,
Pune, Maharashtra 411005, India
Lat 18.622066°
Long 73.853475°
22/03/22 03:10 PM

Library



Progressive Education Society's Modern College of Engineering, Pune-05.

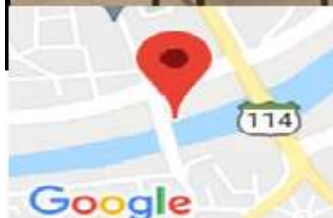

Pune, Maharashtra, India

modern college of engineering, Shivajinagar,

Pune, Maharashtra 411005, India

Lat 18.522066°

Long 73.853475°

22/03/22 02:56 PM

Library (Reading Hall)

[Return to Photographs of Physical Facility](#)



Progressive Education Society's Modern College of Engineering, Pune-05.

III. Auditorium



Auditorium



**Progressive Education Society's
Modern College of Engineering, Pune-05.**



Auditorium

[Return to Photographs of Physical Facility](#)



Progressive Education Society's Modern College of Engineering, Pune-05.

IV. R Building (MBA and MCA)



R Building MCA Department

[Return to Photographs of Physical Facility](#)



Progressive Education Society's Modern College of Engineering, Pune-05.

IV. R Building (MBA and MCA)



R Building MBA Department

[Return to Photographs of Physical Facility](#)



Progressive Education Society's Modern College of Engineering, Pune-05.

V. IQAC Room



IQAC Room

[Return to Photographs of Physical Facility](#)



Progressive Education Society's Modern College of Engineering, Pune-05.

VI. Board Room



Board Room

[Return to Photographs of Physical Facility](#)



Progressive Education Society's Modern College of Engineering, Pune-05.

I Classrooms



Classroom



Progressive Education Society's Modern College of Engineering, Pune-05.

Year	Sales in Lakhs	Total Cost in Lakhs
1990	40 lakhs	44 lakhs
1991	60 lakhs	56 lakhs

find
$$\frac{P}{V} \text{ ratio} = \frac{F+P}{S}$$
$$= \frac{20+20\% \text{ of } S}{S}$$
$$0.4 = \frac{20+S}{S}$$
$$0.4S = 20+S$$
$$0.4S - S = 20$$
$$-0.6S = 20$$
$$S = \frac{20}{-0.6} = -33.33$$

GPS Map
Camera Lite

1186/A, Off J.M. Road, Shivaji nagar, Sumukh Society, Shivajinagar, Pune,
Maharashtra 411005, India

Latitude
18.5253506°

Longitude
73.8463068°

Local 10:43:51 AM
GMT 05:13:51 AM

Altitude 495.4 meters
Tuesday, 12-10-2021

ICT Enabled Classroom

[Return to Photographs of Physical Facility](#)



Progressive Education Society's Modern College of Engineering, Pune-05.

II. Tutorial Room



[Return to Photographs of Physical Facility](#)



Progressive Education Society's Modern College of Engineering, Pune-05.

III. Laboratories



Power System Lab



Progressive Education Society's Modern College of Engineering, Pune-05.



Test and Simulation Lab

[Return to Photographs of Physical Facility](#)



Progressive Education Society's Modern College of Engineering, Pune-05.

IV Seminar Hall



Seminar Hall



Progressive Education Society's Modern College of Engineering, Pune-05.



Seminar Hall

[Return to Photographs of Physical Facility](#)



Progressive Education Society's Modern College of Engineering, Pune-05.

V Departmental Library



Departmental Library



Progressive Education Society's Modern College of Engineering, Pune-05.

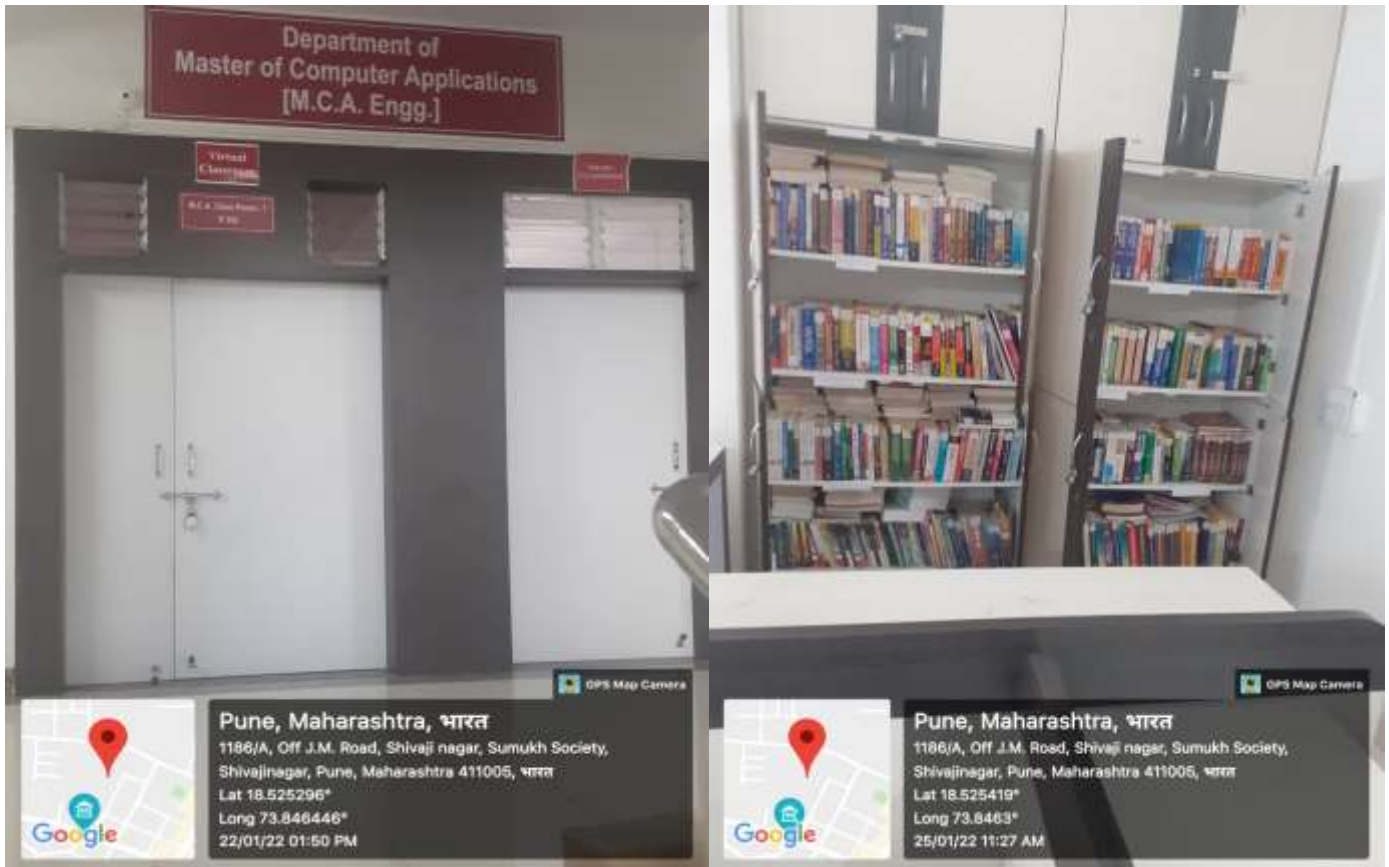

Departmental Library

[Return to Photographs of Physical Facility](#)



Progressive Education Society's Modern College of Engineering, Pune-05.

V Audio Video Recording Room

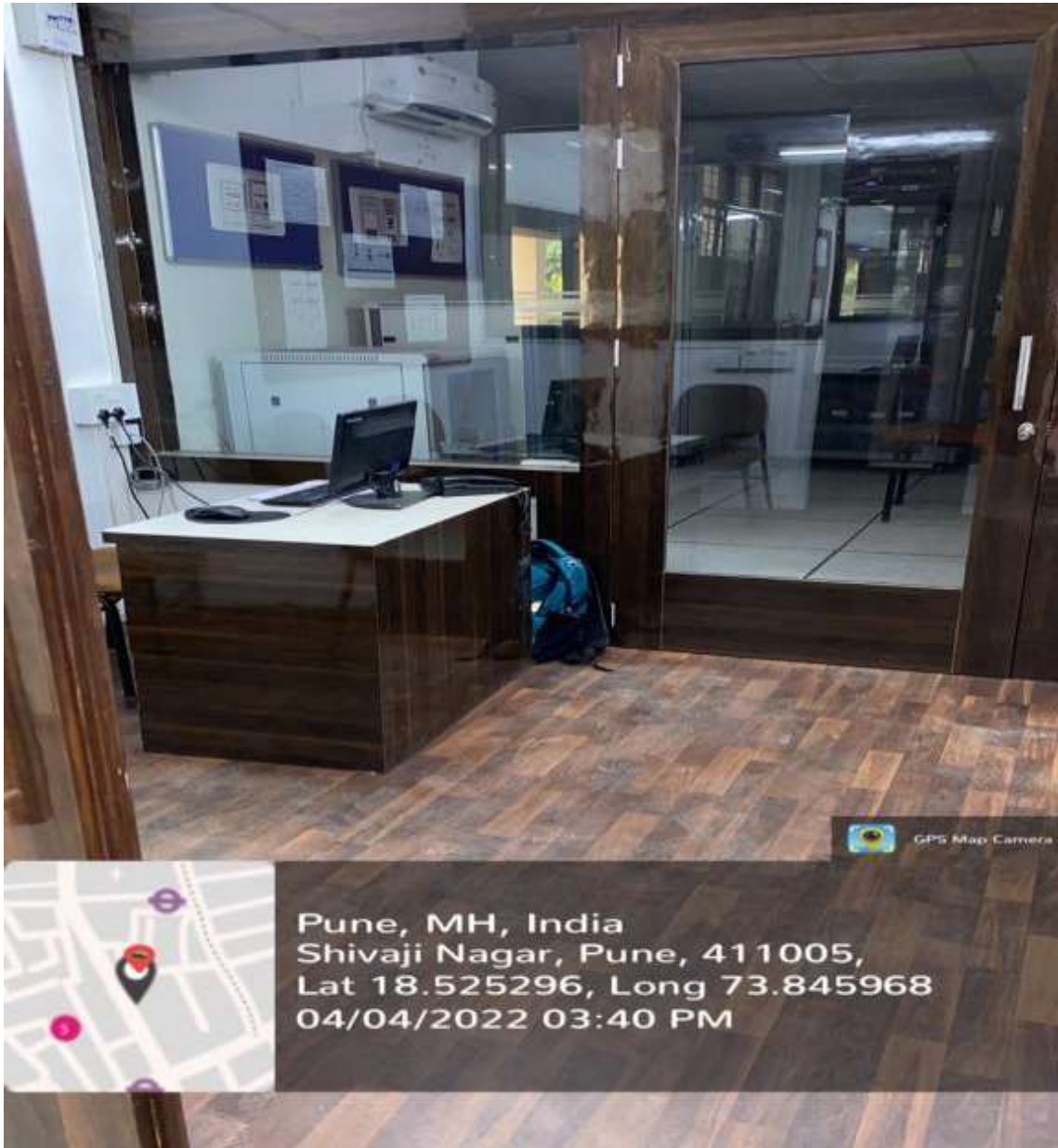

[Return to Photographs of Physical Facility](#)



Progressive Education Society's Modern College of Engineering, Pune-05.

V Language Laboratory



Language Laboratory

[Return to Photographs of Physical Facility](#)



Progressive Education Society's Modern College of Engineering, Pune-05.

VI Center of Excellence

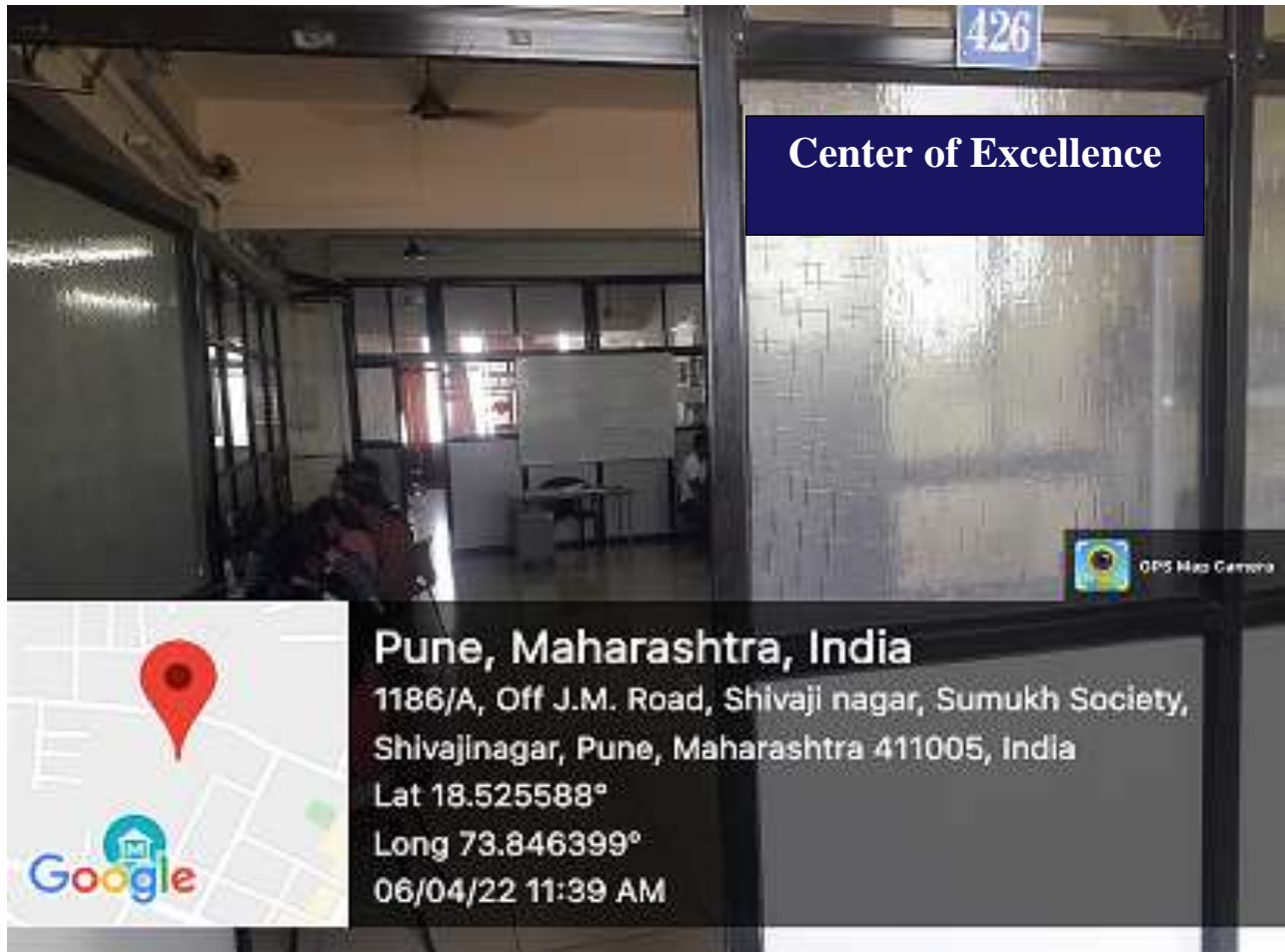

[Return to Photographs of Physical Facility](#)



Progressive Education Society's Modern College of Engineering, Pune-05.

VI ED Cell

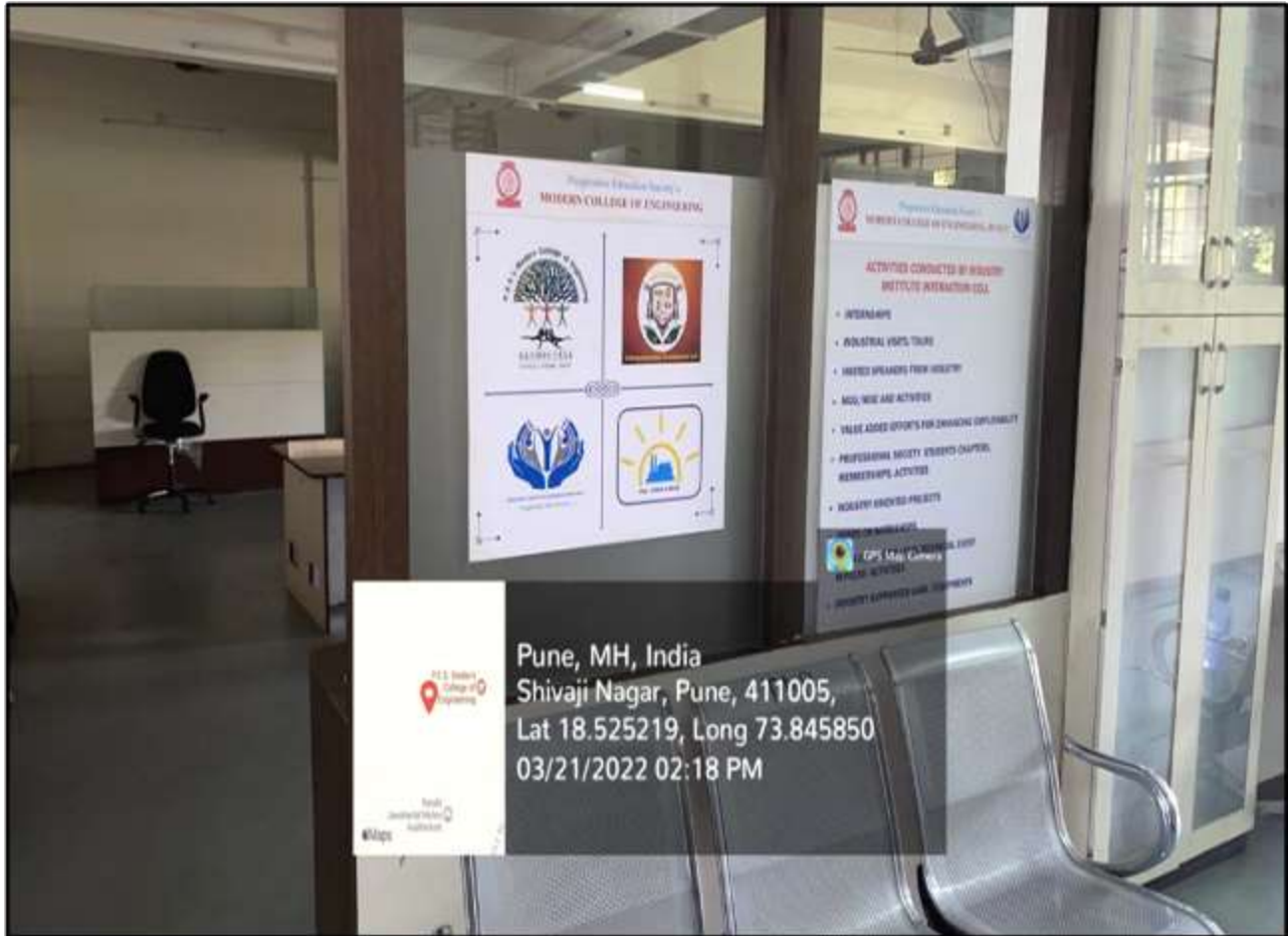

ED

[Return to Photographs of Physical Facility](#)



Progressive Education Society's Modern College of Engineering, Pune-05.

VII III Cell

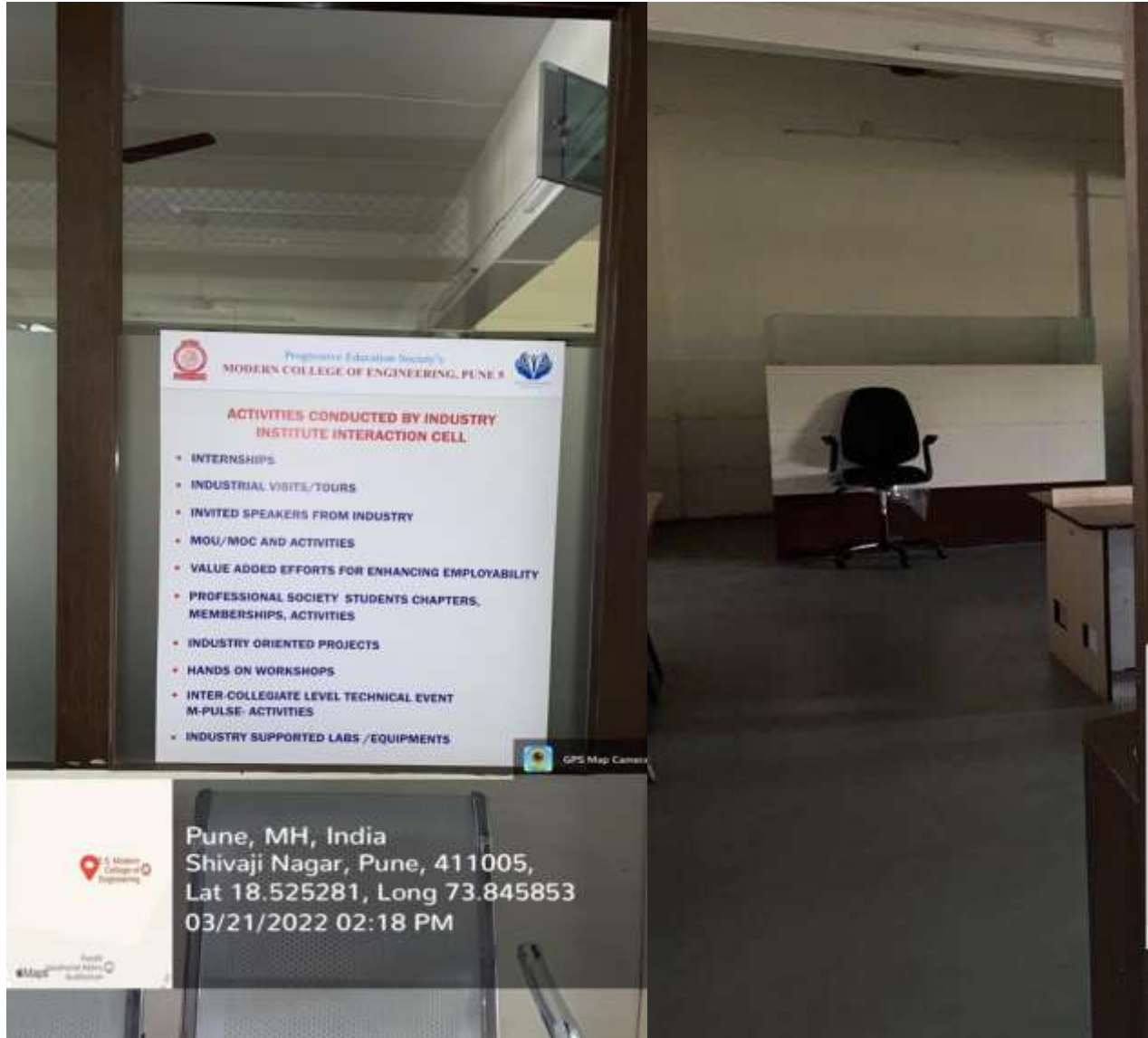

III Cell

[Return to Photographs of Physical Facility](#)



Progressive Education Society's Modern College of Engineering, Pune-05.

VIII. e-Yantra and Robotics Lab

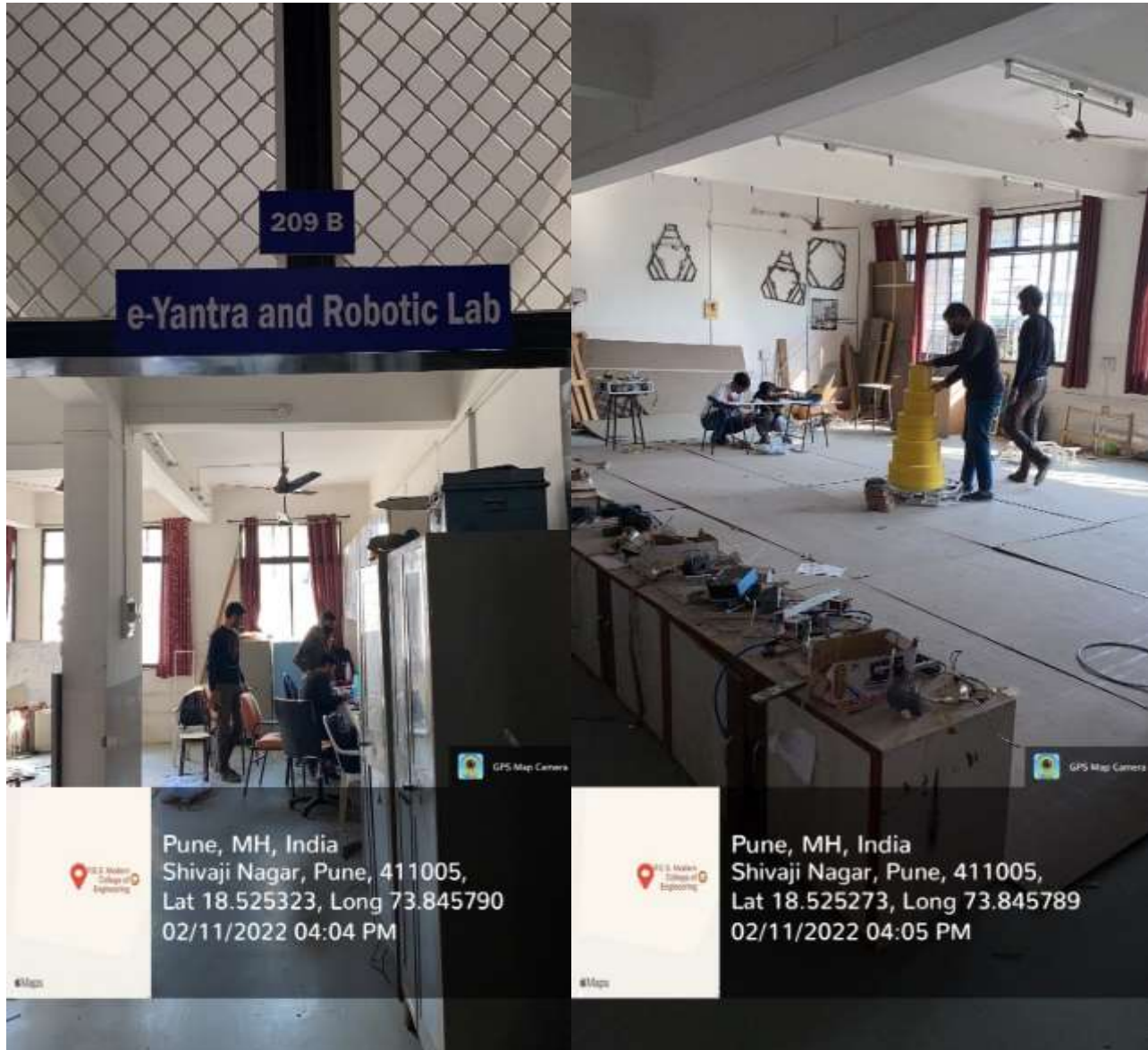

e-Yantra and Robotics Laboratory

[Return to Photographs of Physical Facility](#)



Progressive Education Society's Modern College of Engineering, Pune-05.

Sanctioned Development Plan





Progressive Education Society's Modern College of Engineering, Pune-05.





Progressive Education Society's Modern College of Engineering, Pune-05.

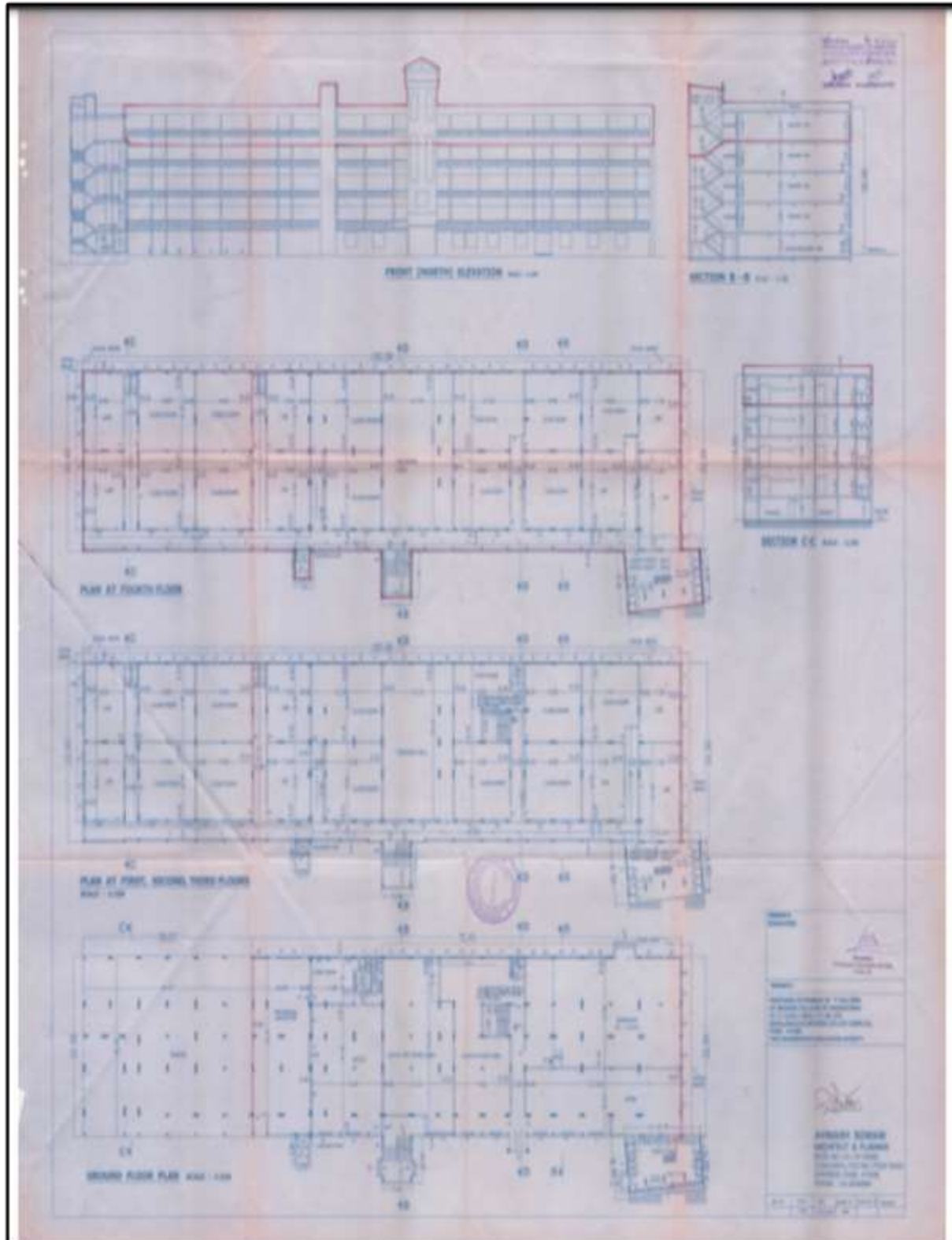



Progressive Education Society's Modern College of Engineering, Pune-05.

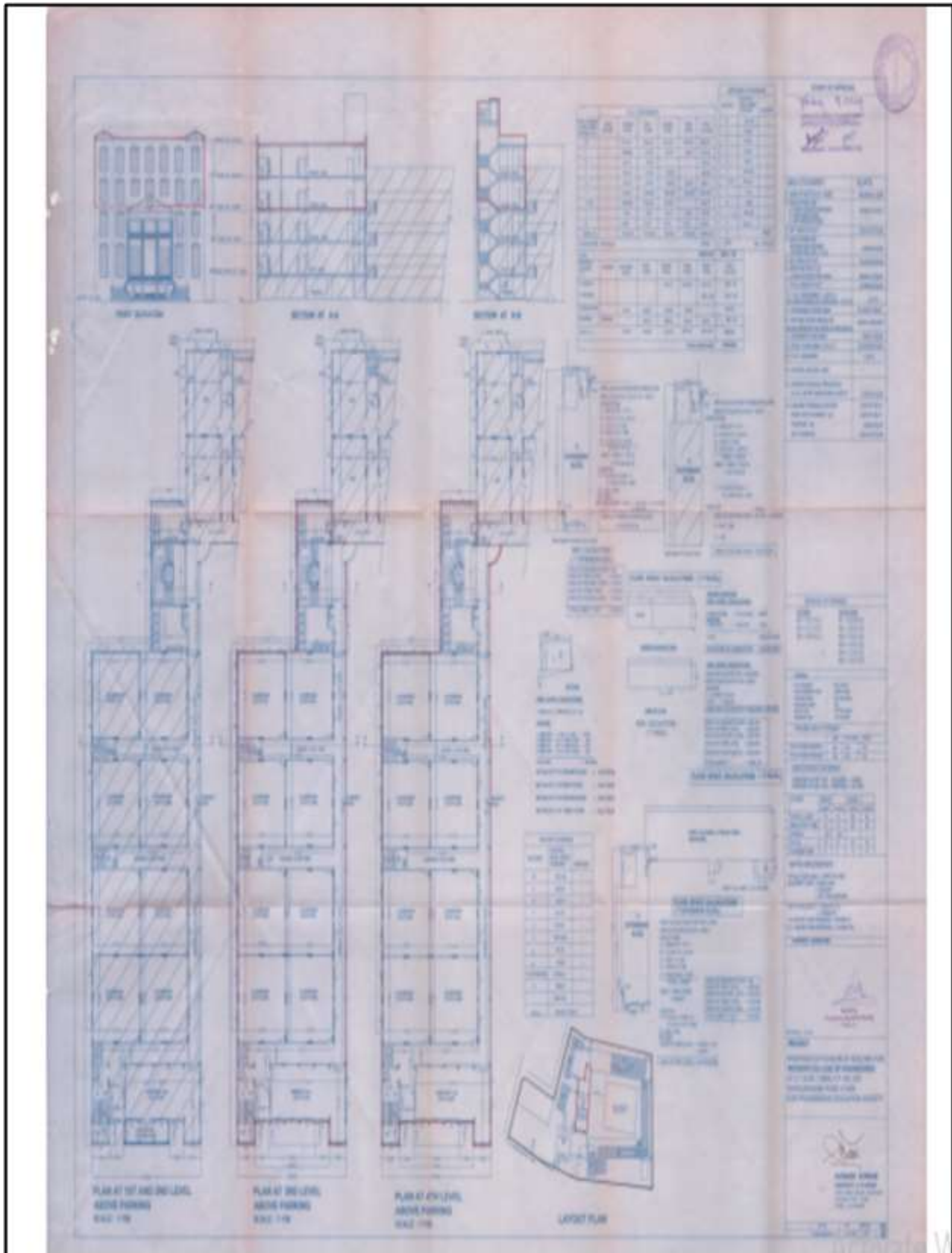



Progressive Education Society's Modern College of Engineering, Pune-05.

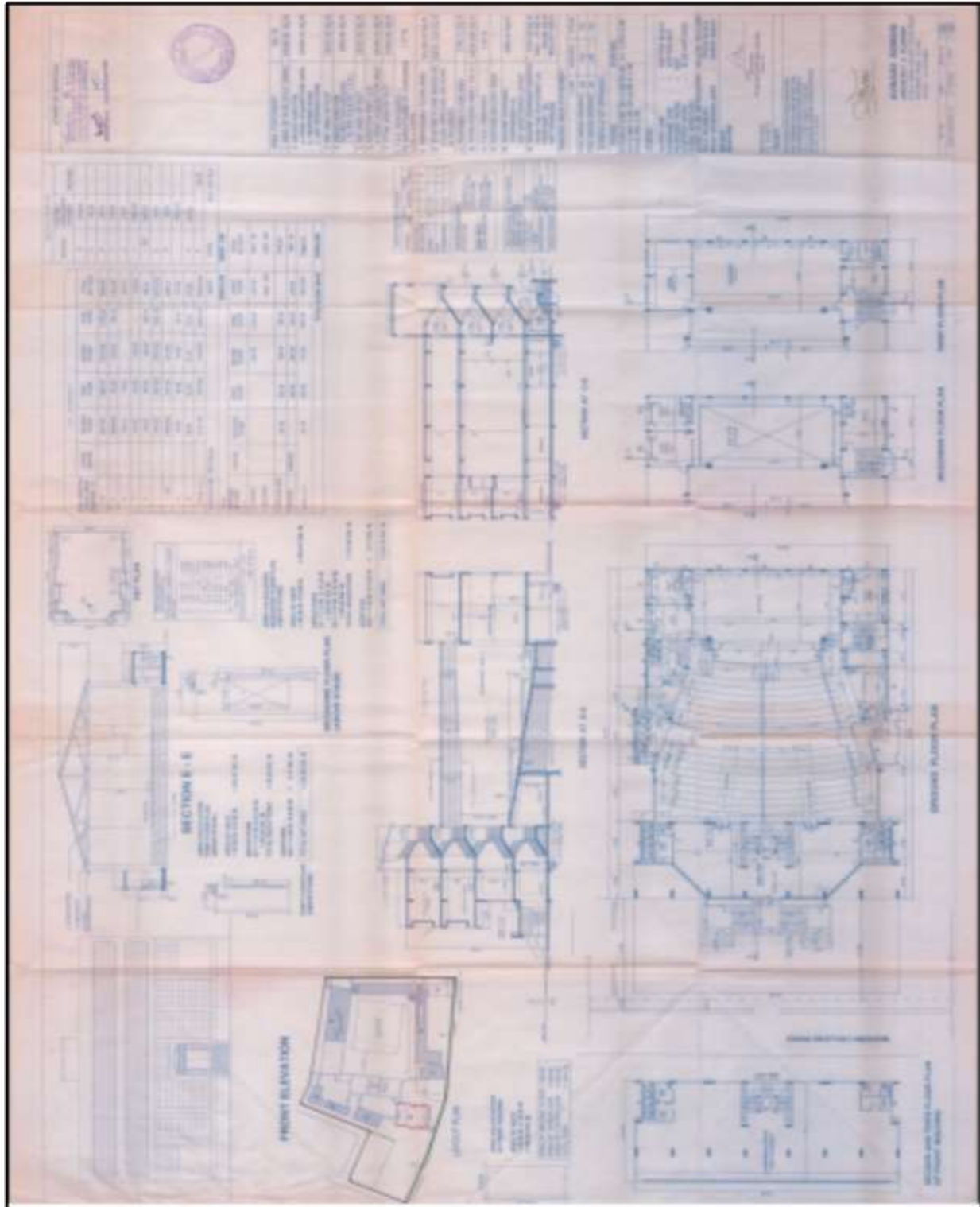



Progressive Education Society's Modern College of Engineering, Pune-05.

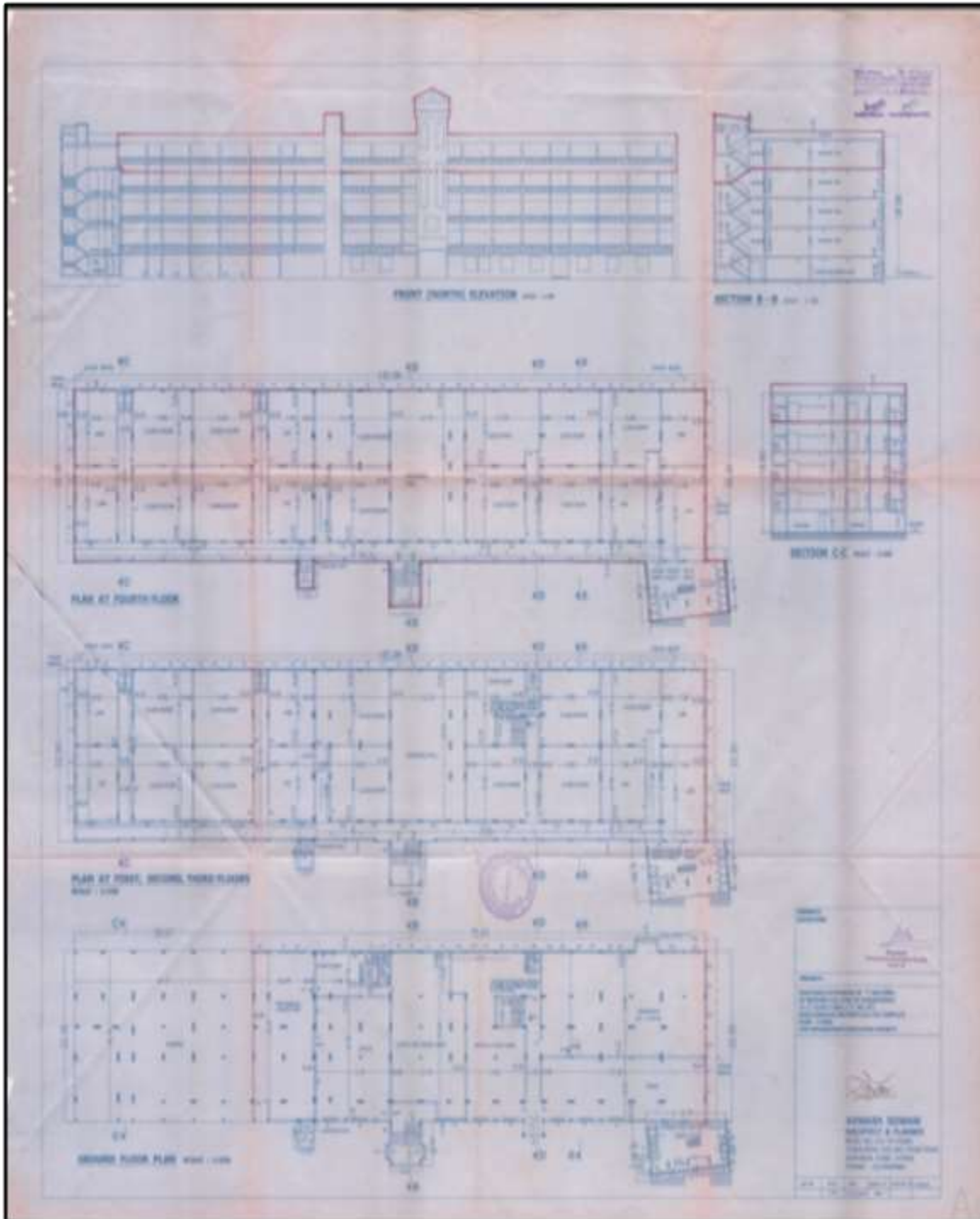



Progressive Education Society's Modern College of Engineering, Pune-05.

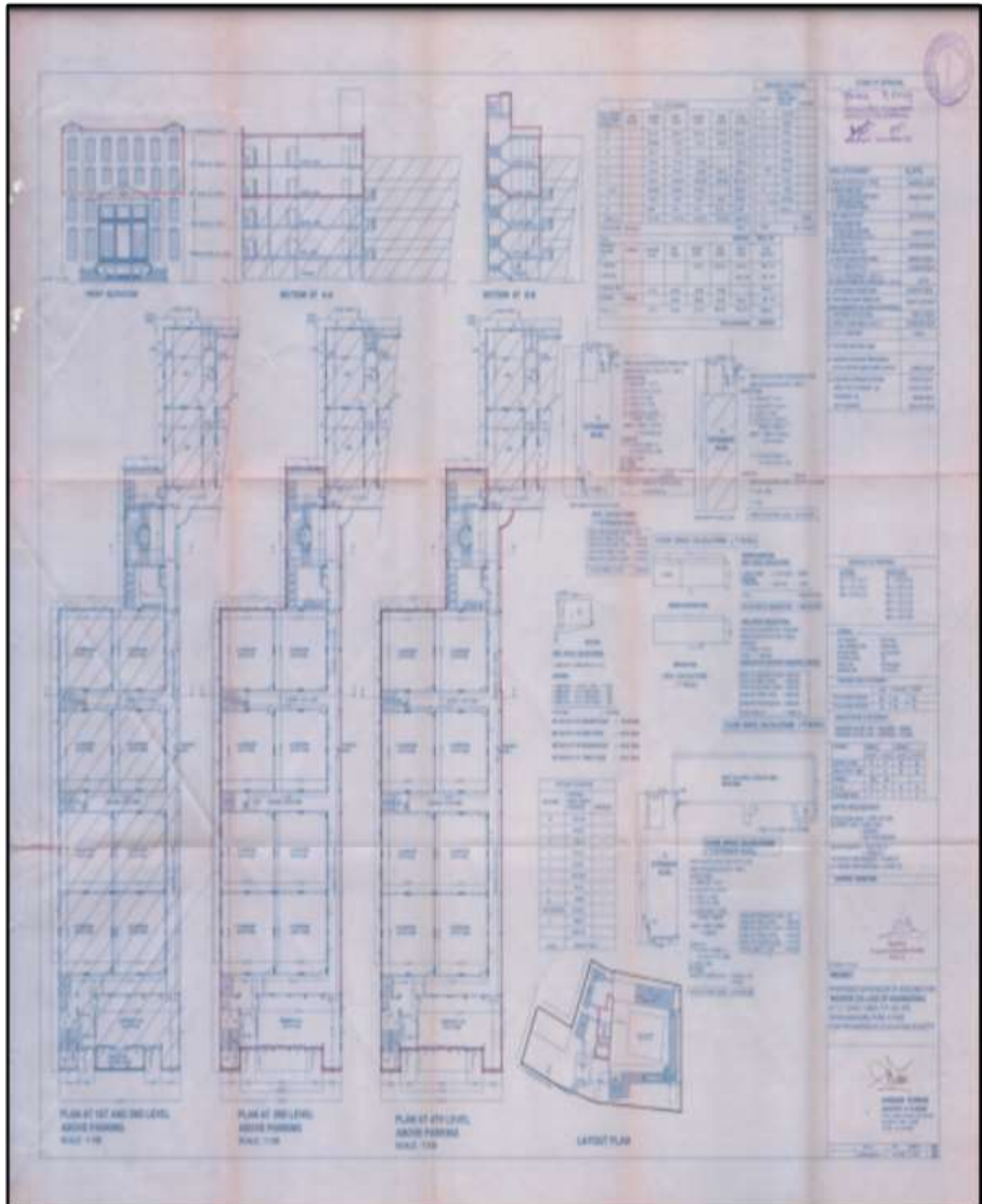



Progressive Education Society's Modern College of Engineering, Pune-05.

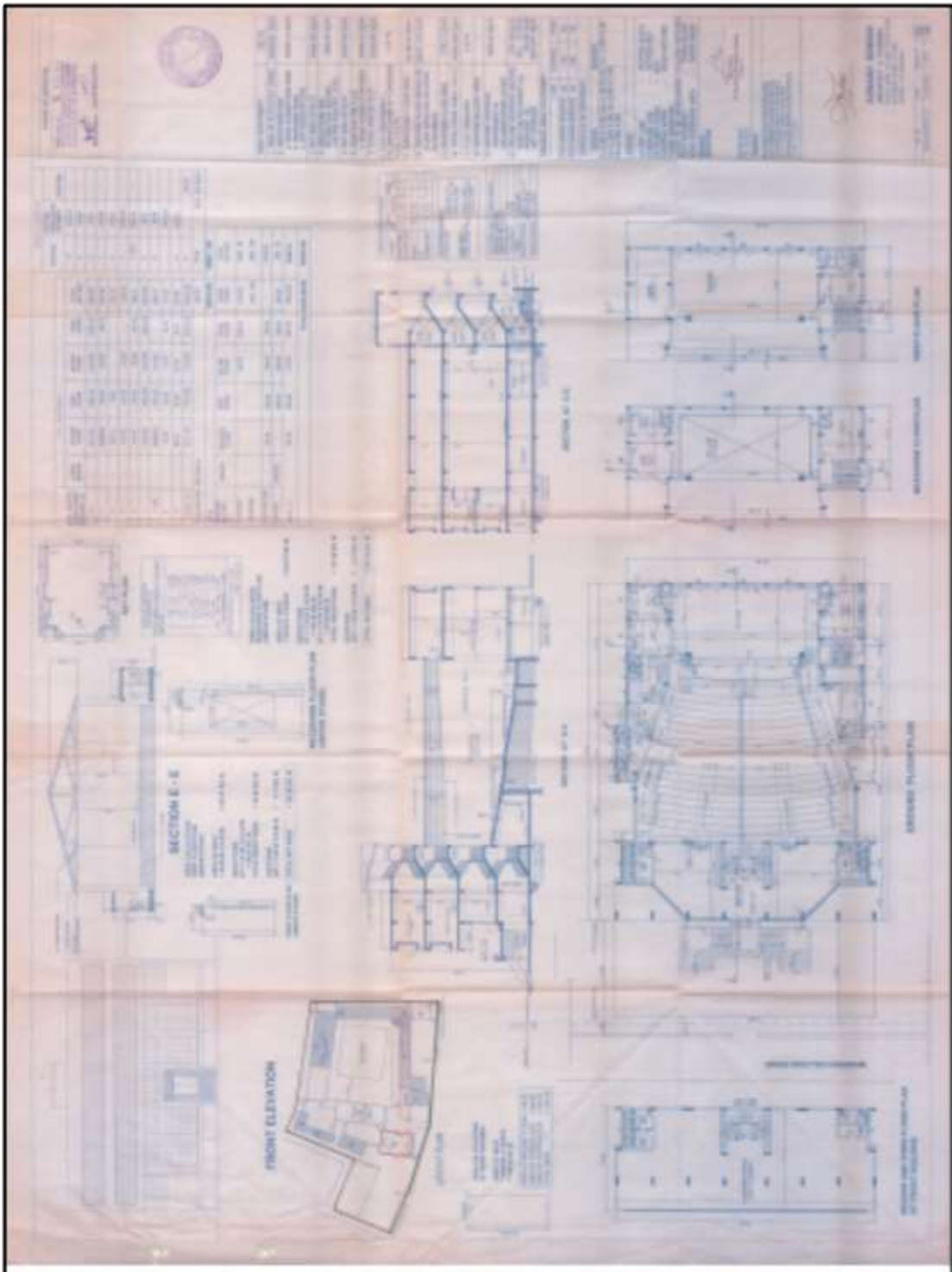

[Return to Photographs of Physical Facility](#)



Progressive Education Society's Modern College of Engineering, Pune-05.

Affidavit for AICTE Approval (2021-22)



पहाराष्ट्र MAHARASHTRA © 2020 © YU 243832

80608 = 9 MAR 2021

PROGRESSIVE EDUCATION SOCIETY
1180/A, New Modern College of Engineering
Shivajinagar, Pune - 411 005

V. V. NADES MAR-2021

Dhankarwadi, Pune-43

०९/०३/२१

०९ MAR 2021



AFFIDAVIT

We, Prof. Dr. Gajanan R. Elhote, Chairman, Progressive Education Society, son of Ramakant, aged 68 Yrs, resident of Pune, Prof. Shamkant S. Deshmukh, Secretary, Progressive Education Society, son of Shrikant, aged 48 Yrs, Resident of Pune and Principal Dr. Mrs. K.R. Joshi, Progressive Education Society's Modern College of Engineering, Pune wife of Rajiv aged 52 yrs, resident of Pune in connection with our application dated 25/03/2021 made to AICTE for,

- Extension of approval to existing Technical Institution,

Signature valid

Digitally signed by
KALYAN K. JOSHI
Date: 2021.03.07 22:41:10
IST



Progressive Education Society's Modern College of Engineering, Pune-05.

We will abide by all terms and condition as laid down in the Approval Process Handbook

Do hereby solemnly affirm state and declare as under:

1. That the information given by Prof. Dr. G.R. Ekbote in the application made to AICTE is true and complete. Nothing is false and no information/material has been concealed.
2. That the Institution is functioning in the location as approved by the council;
3. That the Institution has uploaded the Occupancy/Completion Certificate/Building License/Town D issued by the Competent Authority and the Structural Stability Certificate by the Competent Authority;
4. That the Trust/Society/Company runs the following other Institutions in the same campus:
Total Built-up Area available

Name of the Institution	Programmes / Courses offered	Built-Up Area	Approved by AICTE or Not

5. That the institution has uploaded valid Fire Safety Certificate issued by the Competent Authority,
6. That Principal of the institution is regular and qualified as per AICTE norms;
7. That the Faculty norms as well as Faculty: Student ratio is maintained as per Approval Process Handbook and Faculty data uploaded is true and complete;
8. That the Institution has not demanded /retained the Original Degree Certificates from Faculty members;
9. That the declaration, information and documents submitted/uploaded as per Appendix 16/17 of Approval Process Handbook with regard to Land, Built-up area(Instructional area, Administrative area and Amenities area) and other infrastructures therein where the letter of approval/extension is sought for P.E. Society's Modern college of Engineering, Pune is true complete and nothing is false;
10. That the Land is contiguous, there is no dispute pertaining to the said land and is free from all encumbrances;
11. That if any of the information is found to be false, incomplete, misleading and / or that the Prof. Dr. G.R. Ekbote fail(s) to disclose all the information and / or suppress any information and / or misrepresent the information, the Council shall be free to take any action, including withdrawal of Approval and/or any other action as deemed fit against Prof. Dr. G.R. Ekbote and others as the case may be and/or the individuals associated with the Trust/Society/Company and/or the Institution;
17. That the Land/Built-up area details given below in the table are true and complete:

Sr.	Document No.	Date of Registration	Plot No.	Address (Village) Dist	Area in acres	Remarks
1	1186-A	10-11-1935	875	Bhamburda, Pune-05	6.48	Sr.No 611 Dated 8/4/1990 and Resolution 34 dated 27/09/2012
2	1187/38 to 1187/11	10-11-1935	547	Bhamburda, Pune-05	3.99	Resolution 34 dated 27/09/2012
3	1187/42 to 1187/57	10-11-1935	546	Bhamburda, Pune-05		
4	1190	10-11-1935	671	Bhamburda, Pune-05		
Total area in acres						

Signature valid

Digitally signed by
KALYAN J JOSHI
Date: 2021.07.22 22:41:10
IST

The building and infrastructure mentioned above in Sr No. 1 is exclusively earmarked for P.E.S.'s Modern College of Engineering, Pune-411005. Amenities space and infrastructure facilities owned by P. E. Society mentioned in Sr. No. 2, 3, 4 are shared with other units managed by P. E. Society.



Progressive Education Society's Modern College of Engineering, Pune-05.

Sr. No.	Room No.	Room type (Mention Class room/Lab/Toilet etc.)	Carpet area (in sq. mtr)	Completion of Flooring	Completion of Walls & Painting	Completion Electrification & Lighting
Ground Floor						
1	G01	WORKSHOP	76.4	Completed	Completed	Completed
2	G03	CLASS ROOM	30.05	Completed	Completed	Completed
3	G03	LABORATORY	37.81	Completed	Completed	Completed
4	G08	LABORATORY	13.75	Completed	Completed	Completed
5	G09	LABORATORY	63.29	Completed	Completed	Completed
6	G10	CLASS ROOM	71.25	Completed	Completed	Completed
7	G11	CLASS ROOM	67.00	Completed	Completed	Completed
8	G12	LABORATORY	188.84	Completed	Completed	Completed
9	G12B	LABORATORY	103.00	Completed	Completed	Completed
10	G14	LABORATORY	81.49	Completed	Completed	Completed
11	G16	LABORATORY	77.01	Completed	Completed	Completed
12	G17A	LABORATORY	87.50	Completed	Completed	Completed
13	GMS	Additional Workshop	85	Completed	Completed	Completed
First Floor						
14	101B	RESEARCH LABORATORY	67.05	Completed	Completed	Completed
15	101C	FUNCTIONAL ROOMS-PG	36.00	Completed	Completed	Completed
16	102	LABORATORY	90.00	Completed	Completed	Completed
17	102B	LABORATORY	78.26	Completed	Completed	Completed
18	104R	CLASSROOM	50.00	Completed	Completed	Completed
19	105A	LABORATORY	99.00	Completed	Completed	Completed
20	106A	LABORATORY	90.00	Completed	Completed	Completed
21	108	SEMINAR HALL	135.05	Completed	Completed	Completed
22	109A	RESEARCH LABORATORY	67.55	Completed	Completed	Completed
23	109C	LABORATORY	80.00	Completed	Completed	Completed
24	109D	SEMINAR HALL	135.00	Completed	Completed	Completed
25	109E	RESEARCH LABORATORY	19.13	Completed	Completed	Completed
26	110	LABORATORY	95.11	Completed	Completed	Completed
27	111A	LABORATORY	53.32	Completed	Completed	Completed
28	112	LABORATORY	73.59	Completed	Completed	Completed
29	114	CLASS ROOM	95.30	Completed	Completed	Completed
30	115	LABORATORY	95.50	Completed	Completed	Completed
31	116	LABORATORY	95.50	Completed	Completed	Completed
32	118	LABORATORY	67.04	Completed	Completed	Completed
33	119	LABORATORY	67.04	Completed	Completed	Completed
34	120B	LABORATORY	55.00	Completed	Completed	Completed

ALL WORKS
 WANT
 TO BE
 DATE
 02/02/2021

Signature valid
 Digitally signed by
 KALYAN J. JOSHI
 Date: 2021.07.22 22:41:10
 IST



Progressive Education Society's Modern College of Engineering, Pune-05.

35	121	LABORATORY	96.82	Completed	Completed	Completed
36	122	Seminar Hall	103	Completed	Completed	Completed
Second Floor						
37	203	CLASSROOM	95.50	Completed	Completed	Completed
38	204	CLASS ROOM	70.77	Completed	Completed	Completed
39	205	CLASS ROOM	88.80	Completed	Completed	Completed
40	206	CLASS ROOM	95.50	Completed	Completed	Completed
41	207	CLASS ROOM	95.50	Completed	Completed	Completed
42	208	CLASS ROOM	95.50	Completed	Completed	Completed
43	209 A	LABORATORY	120.00	Completed	Completed	Completed
44	209 B	LABORATORY	121.25	Completed	Completed	Completed
45	220A	TU/IGRAAL ROOM	38.00	Completed	Completed	Completed
46	220B	CLASS ROOM	61.00	Completed	Completed	Completed
47	221	CLASS ROOM	80.52	Completed	Completed	Completed
48	222	CLASS ROOM	97.00	Completed	Completed	Completed
49	223	CLASS ROOM	97.00	Completed	Completed	Completed
50	224	CLASS ROOM	121.25	Completed	Completed	Completed
51	227	CLASS ROOM	69.56	Completed	Completed	Completed
52	228	CLASS ROOM	88.45	Completed	Completed	Completed
53	230	SEMINAR HALL	171.20	Completed	Completed	Completed
Third Floor						
54	301C	LABORATORY	15.00	Completed	Completed	Completed
55	302	LABORATORY	118.00	Completed	Completed	Completed
56	303	LABORATORY	100.00	Completed	Completed	Completed
57	305	CLASS ROOM	95.50	Completed	Completed	Completed
58	306	CLASS ROOM	95.50	Completed	Completed	Completed
59	307	CLASS ROOM	95.50	Completed	Completed	Completed
60	308	CLASS ROOM	95.50	Completed	Completed	Completed
61	309A	DRAWING HALL	241.53	Completed	Completed	Completed
62	310	CLASS ROOM	95.11	Completed	Completed	Completed
63	311A	LABORATORY	84.25	Completed	Completed	Completed
64	311B	SEMINAR HALL	132.00	Completed	Completed	Completed
65	312	CLASS ROOM	73.29	Completed	Completed	Completed
66	313	CLASS ROOM	73.29	Completed	Completed	Completed
67	314	CLASS ROOM	95.50	Completed	Completed	Completed
68	315	CLASS ROOM	95.50	Completed	Completed	Completed
69	316	CLASS ROOM	88.80	Completed	Completed	Completed



Progressive Education Society's Modern College of Engineering, Pune-05.

70	317	CLASS ROOM	44.50	Completed	Completed	Completed
71	318	CLASS ROOM	47.04	Completed	Completed	Completed
72	320A	CLASS ROOM	70.3	Completed	Completed	Completed
73	322A	TUTORIAL ROOM	50.00	Completed	Completed	Completed
74	322B	TUTORIAL ROOM	50.00	Completed	Completed	Completed
75	323	CLASS ROOM	97.00	Completed	Completed	Completed
76	324	CLASS ROOM	121.72	Completed	Completed	Completed
77	324	CLASS ROOM	97.00	Completed	Completed	Completed
78	326	LABORATORY	46.20	Completed	Completed	Completed
79	327	LABORATORY	48.50	Completed	Completed	Completed
80	328	LABORATORY	64.90	Completed	Completed	Completed
81	329	LABORATORY	64.50	Completed	Completed	Completed
82	330	SEMINAR HALL	175.20	Completed	Completed	Completed
83	401	SEMINAR HALL	82.75	Completed	Completed	Completed
84	402	SEMINAR HALL	69.70	Completed	Completed	Completed
85	403D	LABORATORY	90.00	Completed	Completed	Completed
86	404	LABORATORY	70.77	Completed	Completed	Completed
87	405	LABORATORY	95.50	Completed	Completed	Completed
88	406	LABORATORY	95.50	Completed	Completed	Completed
89	407	LABORATORY	69.73	Completed	Completed	Completed
90	407B	LABORATORY	70.00	Completed	Completed	Completed
91	408	LABORATORY	95.50	Completed	Completed	Completed
92	409C	RESEARCH LABORATORY	67.04	Completed	Completed	Completed
93	409D	LABORATORY	90.66	Completed	Completed	Completed
94	409E	LABORATORY	99.66	Completed	Completed	Completed
95	410A	LABORATORY	67.00	Completed	Completed	Completed
96	410B	CLASSROOM	50.00	Completed	Completed	Completed
97	411	RESEARCH LABORATORY	102.00	Completed	Completed	Completed
98	413C	LABORATORY	67.70	Completed	Completed	Completed
99	414A	LABORATORY	70.00	Completed	Completed	Completed
100	414B	LABORATORY	70.00	Completed	Completed	Completed
101	415B	LABORATORY	46.00	Completed	Completed	Completed
102	416B	LABORATORY	70.00	Completed	Completed	Completed
103	417A	LABORATORY	70.50	Completed	Completed	Completed
104	417B	LABORATORY	70.91	Completed	Completed	Completed
105	418C	IT PROJECT LAB	33.50	Completed	Completed	Completed
106	419	IT SEMINAR HALL	117.00	Completed	Completed	Completed

Signature valid
Digitally signed by
KALYAN J JOSHI
Date: 2022.07.22 11:50
IST



Progressive Education Society's Modern College of Engineering, Pune-05.

107	420 A	COMP DESIGN LAB	71.82	Completed	Completed	Completed
108	421	COMP. CLASS ROOM	87.00	Completed	Completed	Completed
109	422 A	COMP. HARDWARE LAB	71.82	Completed	Completed	Completed
110	423 B	COMP. MODEL LAB	71.82	Completed	Completed	Completed
111	424	LUMP. CLASS ROOM	171.77	Completed	Completed	Completed
112	426	COMP. SOFTWARE LAB I	68.50	Completed	Completed	Completed
113	427	COMP. SOFTWARE LAB II	68.50	Completed	Completed	Completed
114	428	COMP. SYSTEM LAB	68.50	Completed	Completed	Completed
115	429 A	COMP. ONLINE TEACHING LAB	71.31	Completed	Completed	Completed
116	429 C	COMP. ONLINE TEACHING LAB	71.31	Completed	Completed	Completed
117	430 B	COMP. RESEARCH LAB (V)	96.00	Completed	Completed	Completed
R Dining						
118	R 301	LABORATORY	75.00	Completed	Completed	Completed
119	R 302	LABORATORY	75.00	Completed	Completed	Completed
118	R 303	LABORATORY	75.00	Completed	Completed	Completed
119	R 304	LABORATORY	75.00	Completed	Completed	Completed
120	R 305	LABORATORY	75.00	Completed	Completed	Completed
121	R 306	LABORATORY	75.00	Completed	Completed	Completed
122	R 401	LABORATORY	75.00	Completed	Completed	Completed
123	R 402	LABORATORY	75.00	Completed	Completed	Completed
124	R 403	LABORATORY	75.00	Completed	Completed	Completed
125	R 404	CLASSROOM	75.00	Completed	Completed	Completed
126	R 405	CLASSROOM	75.00	Completed	Completed	Completed
127	R 406	CLACOROOM	75.00	Completed	Completed	Completed
TUTORIAL ROOM						
128	T01	Tutorial Room	35	Completed	Completed	Completed
129	T02	Tutorial Room	35	Completed	Completed	Completed
130	T04	Tutorial Room	35	Completed	Completed	Completed
131	T11	Tutorial Room	35	Completed	Completed	Completed
132	T12	Tutorial Room	36	Completed	Completed	Completed
133	T13	Tutorial Room	35	Completed	Completed	Completed
134	T14	Tutorial Room	35	Completed	Completed	Completed
135	T21	Tutorial Room	37	Completed	Completed	Completed
136	T31	Tutorial Room	34	Completed	Completed	Completed
137	T32	Tutorial Room	36	Completed	Completed	Completed
138	T41	Tutorial Room	36	Completed	Completed	Completed
139	T42	Tutorial Room	35	Completed	Completed	Completed

100%
T O F



Signature valid
Digitally signed by
KALYAN JOSHI
Date: 2021.07.22 4:13:00
IST



Progressive Education Society's Modern College of Engineering, Pune-05.

140	T43	Tutorial Room	15	Completed	Completed	Completed
141	T44	Tutorial Room	15	Completed	Completed	Completed
142	T45	Tutorial Room	15	Completed	Completed	Completed
143	140	LABOR ROOM	15	Completed	Completed	Completed
144	T47	Tutorial Room	15	Completed	Completed	Completed
Administrative Area						
145	101A	FACULTY ROOM	10.00	Completed	Completed	Completed
146	101A	FACULTY ROOM	41.00	Completed	Completed	Completed
147	103B	FACULTY ROOM	90.00	Completed	Completed	Completed
148	108B	FACULTY ROOM	10.00	Completed	Completed	Completed
149	107	FACULTY ROOM	51.18	Completed	Completed	Completed
150	109B	FACULTY ROOM	19.15	Completed	Completed	Completed
151	111B	FACULTY ROOM	63.00	Completed	Completed	Completed
152	112	FACULTY ROOM	19.15	Completed	Completed	Completed
153	117A	FACULTY ROOM	30.00	Completed	Completed	Completed
154	118B	FACULTY ROOM	35.00	Completed	Completed	Completed
155	120A	FACULTY ROOM	45.00	Completed	Completed	Completed
156	209C	FACULTY ROOM	19.15	Completed	Completed	Completed
157	224	FACULTY ROOM	97.60	Completed	Completed	Completed
158	229	PLACEMENT OFFICE	94.00	Completed	Completed	Completed
159	229A	CABIN FOR HEAD OF DEPARTMENT	28.30	Completed	Completed	Completed
160	229B	DEPARTMENTAL OFFICE	22.05	Completed	Completed	Completed
161	201A	CABIN FOR HEAD OF DEPARTMENT	36.00	Completed	Completed	Completed
162	201B	FACULTY ROOM	10.00	Completed	Completed	Completed
163	102A	FACULTY ROOM	36.00	Completed	Completed	Completed
164	301	FACULTY ROOM	90.00	Completed	Completed	Completed
165	309D	CABIN FOR HEAD OF DEPARTMENT	20.00	Completed	Completed	Completed
166	211B	FACULTY ROOM	35.00	Completed	Completed	Completed
167	119	EXAM CONTROL ROOM	67.00	Completed	Completed	Completed
168	321A	CABIN FOR HEAD OF DEPARTMENT	30.45	Completed	Completed	Completed
169	111D	FACULTY ROOM	70.00	Completed	Completed	Completed
170	311C	DEPARTMENTAL OFFICE	22.56	Completed	Completed	Completed
171	402A	PANTRY FOR STAFF	11.82	Completed	Completed	Completed
172	409A	CABIN FOR HEAD OF DEPARTMENT	30.00	Completed	Completed	Completed
173	409D	DEPARTMENTAL OFFICE	30.00	Completed	Completed	Completed
174	411D	FACULTY ROOM	70.00	Completed	Completed	Completed
175	413D	FACULTY ROOM	20.00	Completed	Completed	Completed

Signature valid

Digitally signed by KALYAN JOSHI
Date: 2022.10.07 22:41:00
IST



Progressive Education Society's Modern College of Engineering, Pune-05.

176	412C	CABIN FOR HEAD OF DEPARTMENT	30.00	Completed	Completed	Completed
177	412D	DEPARTMENTAL OFFICE	22.05	Completed	Completed	Completed
178	413A	FACULTY ROOM	15.00	Completed	Completed	Completed
179	413B	FACULTY ROOM	15.00	Completed	Completed	Completed
180	413A	FACULTY ROOM	40.00	Completed	Completed	Completed
181	415D	FACULTY ROOM	20.00	Completed	Completed	Completed
182	416A	FACULTY ROOM	10.00	Completed	Completed	Completed
183	416C	FACULTY ROOM	20.00	Completed	Completed	Completed
184	418B	FACULTY ROOM	30.00	Completed	Completed	Completed
185	421	FACULTY ROOM	66.67	Completed	Completed	Completed
186	425 A	DEPARTMENTAL OFFICE	35	Completed	Completed	Completed
187	425 C	CABIN FOR HEAD OF DEPARTMENT	25.00	Completed	Completed	Completed
188	428	FACULTY ROOM	68.25	Completed	Completed	Completed
189	AD-01	PRINCIPAL DIRECTORS OFFICE	100.00	Completed	Completed	Completed
190	AD-02	PRINCIPAL DIRA. JURISPRUCE	50.00	Completed	Completed	Completed
191	AD-021	BOARD ROOM	50.00	Completed	Completed	Completed
192	AD-03	OFFICE ALL INCLUSIVE	45.00	Completed	Completed	Completed
193	AD-04	OFFICE ALL INCLUSIVE	20.00	Completed	Completed	Completed
194	AD-05	OFFICE ALL INCLUSIVE	130.00	Completed	Completed	Completed
195	AD-06	OFFICE ALL INCLUSIVE	112.00	Completed	Completed	Completed
196	G02	MECH STAFF ROOM	60.00	Completed	Completed	Completed
197	G04	CABIN FOR HEAD OF DEPARTMENT	73.56	Completed	Completed	Completed
198	G00	MECH DEPARTMENTAL OFFICE	24.85	Completed	Completed	Completed
199	S07	MECH STAFF ROOM	14.18	Completed	Completed	Completed
200	G17B	MECH STAFF ROOM	30.00	Completed	Completed	Completed
201	G20	CENTRAL STORE	80.00	Completed	Completed	Completed
202	H1	HOUSEKEEPING	14.20	Completed	Completed	Completed
203	M1	MAINTENANCE	30.00	Completed	Completed	Completed
204	P1	PANTRY FOR STAFF	12.00	Completed	Completed	Completed
205	R1	RECEPTION	100.00	Completed	Completed	Completed
206	S1	SECURITY	10.00	Completed	Completed	Completed
COMMON FACILITIES				Signature valid		
207	T10	COMPUTER CENTRE	200	Completed	Completed	Completed
208	T11	LIBRARY & Reading Room	101.00	Completed	Completed	Completed
209	CC1	Computer Centre	201	Completed	Completed	Completed
AMENITIES IN SPM						



Digitally signed by
KALYAN K. JOSHI
DN: cn=KALYAN K. JOSHI,
ou=PROGRESSIVE EDUCATION SOCIETY,
o=PROGRESSIVE EDUCATION SOCIETY,
c=IN



Progressive Education Society's Modern College of Engineering, Pune-05.

210	204	BOYS COMMON ROOM	107.66	Completed	Completed	Completed
211	206	WICK ROOM	33.00	Completed	Completed	Completed
212	40A	Girls Common Room	106.42	Completed	Completed	Completed
213	40A	STAFF HANARY STORE	18.94	Completed	Completed	Completed
214	AM	AUDITORIUM	1017.50	Completed	Completed	Completed
215	BH	BOYS HOSTEL	3200.00	Completed	Completed	Completed
216	BI	BOYS HOSTEL	646.8	Completed	Completed	Completed
217	410	Cafeteria	212.00	Completed	Completed	Completed
218	GI	Girls HOSTEL	1408.00	Completed	Completed	Completed
219	401	Girls HOSTEL	462.00	Completed	Completed	Completed
220	SC	Sports Club	200.00	Comp.	Completed	Completed
221	T/A I	Toilet	943.46	Completed	Completed	Completed
CIRCULAR AREA						
222		Corridors	2948.67	Completed	Completed	Completed
223		Other Areas (Bair area)	1008.33	Completed	Completed	Completed
224		Other Common Area (Parking area)	2255	Completed	Completed	Completed



13. That I have submitted/uploaded all additional documents/information regarding resolution/NOCs/Certificates/details of Building Completion (partial/full) in AICTE Web portal in respect of this application(as applicable) and the same is true and complete;
14. That I have uploaded the details of faculties, Administrative and support staff and also have uploaded the latest salary sheet with details such as pay scale, gross pay, PF deduction and TDS, the same is true and complete;
15. That I have uploaded all the student data of the previous year and same is true and complete.
16. That no students have been admitted without the approval of concerned regulatory bodies;
17. That the financial transactions have been done only by digital payment.
18. That the declaration, information and documents pertaining to the availability of Faculty and adhering to the timing for second shift is true and complete. Nothing is false and no information/material has been concealed;
19. That the admission to NRI/Foreign Nationals/children of Indian workers in Gulf Countries/Collaboration and Fellow Programme shall be strictly within the limit and shall be done on Merit basis and liability, if any, arising out of the same shall solely be that of P.E.S.'s Modern College of Engineering, Pune-411005;
20. That audited statement of accounts of the trust/Society/Company for the previous year has been uploaded;
21. That all Faculty and all non-teaching staff data and all student data of all years and all course (S),as entered by the Head of the Institution as per the prescribed format is true and correct;
22. That the sports facilities are provided to the students;
23. That the Internal Quality Assurance Cell as per Appendix-6 of Approval Process Handbook before commencement of the Academic Session 2021-22 in respect of <I-9323017114> <Progressive Education Society's Modern College of Engineering, 1186/A off J.M. Road, Shivajinagar Pune-411005> is constituted;

Signature valid

Digitally signed by
KALYAN K. JOSHI
Date: 2021.07.22 11:10
IST



Progressive Education Society's Modern College of Engineering, Pune-05.

24. That the following committee Appendix-6 of Approval Process Handbook before commencement of the Academic Session 2021-22 in respect of <I-9323017114> <Progressive education Society's Modern College of Engineering, 1186/A off J.M. Road, Shivajinagar Pune-411005> are constituted and

- i. Establishment of Anti Ragging Committee (As per All India Council for Technical Education notified regulation for prevention and prohibition of ragging in AICTE approved technical Institution vide No.37-3/Legal/AICTE/2009 dated 01.07.2009).
- ii. Establishment of Grievance Redressal Committee in the Institute and Appointment of OMBUDSMAN by university. (As per All India Council for technical Education (Establishment of mechanism, for Grievance Redressal) Regulations, 2012, F.No.373/I.egal 112012, dated 25.02.2012).
- iii. Establishment of Internal Complaint Committee (ICC) As Per Section 4 of Sexual Harassment of women employees and students and Redressal of Grievances in Technical Institutions Regulations, 2016).
- iv. Establishment of Committee for SC/ST (As per the scheduled castes and the scheduled tribes (Prevention of Atrocities) act, 1989, No.23 OF 1989, Dated 11.09.1989)

25. That the institute undertakes to submit that all the employments in the institute will be as per the norms of the existing Labour Law and the payment will be as per provisions of the Minimum Wages Act of State/Central Government.

K.R. Joshi

Prof. Dr. Mrs. K.R. Joshi
Principal, MCOE, Pune 411005



S. S. Deshmukh

Prof. Shamkant S. Deshmukh
Secretary, P.E. Society,
Pune-411005



VERIFICATION

I, the above named deponent do hereby verify that the facts stated in the above affidavit are true to my knowledge. No part of the same is false and no material has been concealed there from.

Verified at Pune on this the 1/4/2021



DEPONENT
Name: Prof. S.S. Deshmukh
Designation: Secretary
Address: P.E. Society, Pune - 5



BEFORE ME

Sudhir S. Sunavane
SUDHIR S. SUNAVANE
NOTARY, GOVT. OF INDIA
Signature valid

Digitally signed by
KALYAN S. KALYAN
Date: 2021.04.01 12:24:40
IST

[Return to Photographs of Physical Facility](#)



Progressive Education Society's Modern College of Engineering, Pune-05.

Deficiency Report (2021-22)

All India Council for Technical Education
(An Autonomous Organization, Under Ministry of HRD, Govt. of India)
Nelson Mandela Marg, Vasant Kunj, New Delhi-110070 Website: <https://www.aicte-india.org>

APPROVAL PROCESS 2021-22

Application Deficiency Report

DEFICIENCY REPORT AS PER APPLIED INTAKE (Applicable for Existing Institutions only)

Regional Office	Western	Overall Deficiency of Institution:	No
Application ID	1-9323017114	Permanent ID	1-4779181
Name of the Institution	Progressive Education Society'S Modern College Of Engineering, Pune	Address	1186 A, Shivajinagar, Off. J.M. Road, Tal: Haveli, Pune-411005, Maharashtra, India
City/Village	Pune	District	Pune
State	Maharashtra	Pin	411005

Director/Principal Details

Designation	Name	Appointment Type	Qualification	PhD	Eligible as per AICTE Norms (YES/NO)
Director/Principal	Kalyani Joshi	Regular	B.E., M.E., PH.D. (E)	Yes	Yes

Other Details

Sr. No.	Particulars	Status Provided by the Institution	Deficiency
1.	List of Faculty Member and Data Uploaded on the Institution Web Portal	Yes	No
2.	Are all Approved Teaching Faculty Member being Paid as per Present Pay VI/Scale/Commission?	Yes	No
3.	Whether Institution is Operating from Permanent Site?	Yes	No
4.	Fees to be Charged, Reservation Policy, Admission Policy and Document Retention Policy are Uploaded in Institution's Website?	Yes	No
5.	Courses/Approved Intake Displayed at the Entrance of the Institution?	Yes	No

Anti-Ragging Related Deficiency Status

Sr. No.	Particulars	Status Provided by the Institution	Deficiency
1.	Constitution of Anti-Ragging Committee	Yes	No
2.	Constitution of Anti-Ragging Squad	Yes	No
3.	Undertaking Obtained from all Students	Yes	No
4.	Appointment of Counselors	Yes	No
5.	Undertaking Obtained from Parents of all the Students	Yes	No
6.	Undertaking Obtained from Students Staying in Hostel	Yes	No
7.	Undertaking Obtained from Parents of Students Staying in Hostel	Yes	No

Institution Level Faculty Member

Sr. No.	Particulars	Actual No.	Required No. as per CI	Deficiency
1.	Total Faculty(UG+PG+Diploma)	207	176	No

Administrative Area

Sr. No.	Particulars	Actual Room Area (Sq.m.)	Expected Room Area (Sq.m.)	Deficiency

Date of Signature(jd/mn/yyyy)

Seal of Institution

Name & Signature of Director/Principal



Progressive Education Society's Modern College of Engineering, Pune-05.

Application Deficiency Report



Application Status: **Submitted**
Application Sub-Status: **Payment Received**

Report Generated on :-17/05/2021

1.	Board Room	50	20	No
2.	Department Offices/Cabin for Head of Dept	488	160	No
3.	Central Store	80	30	No
4.	Exam Control Office	67	30	No
5.	Housekeeping	14	10	No
6.	Maintenance	10	10	No
7.	Office All Inclusive	715	300	No
8.	Placement Office	94	30	No
9.	Principal Directors Office	150	30	No
10.	Security	10	10	No
TOTAL		1678.00	630.00	

Amenities Area

Sr. No.	Particulars	Actual Room Area (Sq. m.)	Expected Room Area (Sq. m.)	Deficiency
1.	Boys Common Room	107.05	100	No
2.	Cafeteria	515	150	No
3.	First aid cum Sick Room	35	10	No
4.	Girls Common Room	106.45	100	No
5.	Stationery Store	18.04	10	No
TOTAL		781.54	370.00	

Computational Facilities

Sr. No.	Particulars	Available	Required	Deficiency
1.	Printers	247	28	No
2.	A1 size Color Printers	2	0	No
3.	Number of PCs in Language lab	54	20	No
4.	Legal Application S/W	60	50	No
5.	Legal System S/W	30	7	No
6.	PCs to Student ratio	936	556	No

Library Facilities

Sr. No.	Particulars	Available	Required	Deficiency
1.	Volumes	72644	33050	No
2.	Titles	34584	6000	No
3.	Journals	130	120	No
4.	Library Management Software	1	1	No
5.	Reading Room Seating Capacity	300	150	No
6.	MultiMediaPC	1000	10	No
			2	

Instructional Area-Common Facilities

Sr. No.	Particulars	Available	Required	Deficiency
1.	Computer Center	450	300	No

Date of Signature(dd/mm/yyyy)

Seal of Institution

Name & Signature of Director/Principal

Printed By : ae1733271

Page 2 of 5

[Return to Photographs of Physical Facility](#)



Progressive Education Society's Modern College of Engineering, Pune-05.

Application Deficiency Report



Application Status: **Submitted**
Application Sub-Status: **Payment Received**

Report Generated on :-17/05/2021

2.	Library & Reading Room	1017	810	No
3.	Language Laboratory	80	33	No
TOTAL		1547.00	1143.00	

Land Area Details

Sr. No.	Particulars	Available	Required	Deficiency
1.	Total Area of Land	10.47	2.5	No
2.	Maximum number of Pieces	1	3	No

Existing Programme / ENGINEERING AND TECHNOLOGY

Sr. No.	Particulars	Level	Actual Room Area (Sqm)	Expected Room Area (Sqm)	Deficiency
1.	Classroom	UG	2736	2112	No
2.	Tutorial Room	UG	318	264	No
3.	Seminar Hall	UG/PG	837	132	No
4.	Additional Workshop	UG/PG	274	200	No
5.	Drawing Hall	UG/PG	265	264	No
6.	Workshop	UG/PG	764	400	No
7.	Laboratory	UG	4582	2640	No
8.	Classroom	PG	202	198	No
9.	Laboratory	PG	663	330	No
TOTAL			10641.00	6540.00	

Existing Programme / MANAGEMENT

Sr. No.	Particulars	Level	Actual Room Area (Sqm)	Expected Room Area (Sqm)	Deficiency
1.	Classroom	PG	264	264	No
2.	Tutorial Room	PG	75	33	No
3.	Seminar Hall	UG/PG	135	132	No
TOTAL			474.00	429.00	

Existing Programme / MCA

Sr. No.	Particulars	Level	Actual Room Area (Sqm)	Expected Room Area (Sqm)	Deficiency
1.	Classroom	PG	273	264	No
2.	Tutorial Room	PG	100	33	No
3.	Seminar Hall	UG/PG	132	132	No
4.	Computer Laboratory	UG/PG	272	198	No
TOTAL			777.00	627.00	

Other Facilities

Sr. No.	Particulars	Availability	Deficiency
1.	All Weather Approach(Motorised Road)	Yes	No
2.	Safety Provisions	Yes	No

Date of Signature:dd/mm/yyyy

Seal of Institution

Name & Signature of Director/Principal

Printed By : ae1753271

Page 3 of 5

[Return to Photographs of Physical Facility](#)



Progressive Education Society's Modern College of Engineering, Pune-05.

Application Deficiency Report



Application Status: **Submitted**
Application Sub-Status: **Payment Received**

Report Generated on :-17/05/2021

3.	Sewage Disposal System	Yes	No
4.	Telephone	Yes	No
5.	Vehicle Parking	Yes	No
6.	First Aid	Yes	No
7.	Appointment of Student Counselor	Yes	No
8.	Establishment of Anti-Ragging Committee	Yes	No
9.	Establishment of Committee for SC/ST	Yes	No
10.	Establishment of Internal Complaint Committee(ICC)	Yes	No
11.	Establishment of Grievance Redressal Committee/OMBUDSMAN	Yes	No
12.	Barrier free Environment	Yes	No
13.	AICTE Approval Letters- EoA/LoA	Yes	No
14.	Institution-Industry Cell	Yes	No
15.	Digital Payment-Financial Transactions	Yes	No
16.	Food Safety and Standards	Yes	No
17.	Insurance for Students	Yes	No
18.	Online Grievance Redressal Mechanism	Yes	No
19.	Internal Quality Assurance Cell	Yes	No
20.	Fire and Safety Certificate	Yes	No
21.	Atleast 5 MoUs with industries	Yes	No
22.	Display of info submitted to AICTE on website	Yes	No
23.	General Insurance	Yes	No
24.	Backup Electric Supply	Yes	No
25.	Group accident policy for employees	Yes	No
26.	Implementation of student Induction Programme	Yes	No
27.	Waste Management and a sustainable Green Campus	Yes	No
28.	Display of Course(s) and Approved in entrance	Yes	No
29.	Institution Web Site-Mandatory Disclosure	Yes	No
30.	Medical & Counseling	Yes	No
31.	Notice Boards	Yes	No
32.	Potable Water Supply	Yes	No



Progressive Education Society's Modern College of Engineering, Pune-05.

Application Deficiency Report



Application Status: **Submitted**
Application Sub-Status: **Payment Received**

Report Generated on :-17/05/2021

DECLARATION

BY THE AUTHORIZED SIGNATORY OF THE INSTITUTION/DEPARTMENT

I, as the Head of the Institution, hereby declare that:

- a) I have carefully gone through the AICTE Regulations 2021, published in the Gazette of India Extraordinary Part III, Section- 4 dated 04th February, 2021, also all provisions mentioned in the Approval Process Handbook 2021-22.
- b) I am fully aware of the data uploaded by me in respect of my Institution on the web portal.
- c) I am aware that there is no provision for correction of data, alteration of data, subsequent editing and appeal etc. for the online application once submitted on the web portal.
- d) I am also aware that application for seeking Extension of Approval(EoA), Increase/Reduction of Intake, Addition of new courses, Change of site, Closure of course, Supernumerary Seats under FN/Gulf quota Approval status/OCI, NRI, Change of name, and Conversion of women Institution into Co-ed Institution and vice versa (as applicable), shall be processed as per relevant provisions enumerated in the Approval Process Handbook 2021-22.
- e) I am aware of the Deficiencies (if any) pointed out in the Report generated online, based on the factual data uploaded by my Institution on the web portal.
- f) I am also aware that Institution is eligible for grant of Extension of Approval to the Existing Institutions, Extended EoA(if Applicable as per APH 2021-22), only on fulfillment of prescribed norms & requirements as mentioned in the Approval Process Handbook 2021-22.

Signature of Authorized Signatory

Name :

[Return to Photographs of Physical Facility](#)



Progressive Education Society's Modern College of Engineering, Pune-05.

Extension of Approval (2021-22)



All India Council for Technical Education
(A Statutory body under Ministry of Education, Govt. of India)
Nelson Mandela Marg, Vasant Kunj, New Delhi-110070 Website: www.aicte-india.org

APPROVAL PROCESS 2021-22
Extension of Approval (EoA)

F.No. Western/1-43230/7114/2021/EoA Date: 25-Jun-2021

To,

The Secretary,
Tech. & Higher Education Deptt.
Govt. of Maharashtra, Mantralaya,
Annesa Building, Mumbai-400032

Subj: Extension of Approval for the Academic Year 2021-22

Ref: Application of the Institution for Extension of Approval for the Academic Year 2021-22

Sir/Madam,

In terms of the provisions under the All India Council for Technical Education (Grant of Approvals for Technical Institutions) Regulations, 2021 Notified on 4th February, 2020 and amended on 24th February 2021 and norms standards, procedures and conditions prescribed by the Council from time to time, I am directed to convey the approval to:

Permanent Id	1-4779181	Application Id	1-43230/7114
Name of the Institution /University	PROGRESSIVE EDUCATION SOCIETY'S MODERN COLLEGE OF ENGINEERING, PUNE	Name of the Society/Trust	PROGRESSIVE EDUCATION SOCIETY
Institution /University Address	1186 A, SHIVAJINAGAR, OFF. J.M. ROAD, TAL. HAVELI, PUNE-411005, MAHARASHTRA, INDIA, PUNE, PUNE, Maharashtra, 411005	Society/Trust Address	,PUNE,PUNE,Maharashtra,411005
Institution /University Type	Private-Self Financing	Region	Western

To conduct following Programs / Courses with the Intake indicated below for the Academic Year 2021-22

Program	Level	Course	Affiliating Body (University /Body)	Intake Approved for 2020-21	Intake Approved for 2021-22	NIP Approval Status	FN / Gulf quota/ OCI Approval Status
ENGINEERING AND TECHNOLOGY	UNDER GRADUATE	COMPUTER ENGINEERING	University of Pune, Pune	120	120	NA	Yes
ENGINEERING AND TECHNOLOGY	UNDER GRADUATE	ELECTRICAL ENGINEERING	University of Pune, Pune	120	120	NA	Yes
ENGINEERING AND TECHNOLOGY	UNDER GRADUATE	ELECTRONICS AND TELECOMMUNICATIONS ENGINEERING	University of Pune, Pune	120	120	NA	Yes

Application No: 1-43230/7114
Note: This is a Computer generated Report. No signature is required.
Printed By : as1733271

ALL INDIA COUNCIL FOR TECHNICAL EDUCATION

Page 1 of 4
Letter Printed On: 07 July 2021



Progressive Education Society's Modern College of Engineering, Pune-05.

ENGINEERING AND TECHNOLOGY	UNDER GRADUATE	INFORMATION TECHNOLOGY	University of Pune, Pune	120	120	NA	Yes
ENGINEERING AND TECHNOLOGY	UNDER GRADUATE	MECHANICAL ENGINEERING	University of Pune, Pune	180	180	NA	Yes
ENGINEERING AND TECHNOLOGY	POST GRADUATE	HEAT POWER ENGINEERING	University of Pune, Pune	18	18	NA	NA
ENGINEERING AND TECHNOLOGY	POST GRADUATE	CONTROL SYSTEMS	University of Pune, Pune	18	18	NA	NA
ENGINEERING AND TECHNOLOGY	POST GRADUATE	SIGNAL PROCESSING	University of Pune, Pune	18	18	NA	NA
MANAGEMENT	POST GRADUATE	MBA	University of Pune, Pune	120	120	NA	Yes
MCA	POST GRADUATE	MASTERS IN COMPUTER APPLICATIONS	University of Pune, Pune	120	120	NA	Yes
ENGINEERING AND TECHNOLOGY	POST GRADUATE	COMPUTER ENGINEERING	University of Pune, Pune	18	18	NA	NA
ENGINEERING AND TECHNOLOGY	UNDER GRADUATE	ARTIFICIAL INTELLIGENCE AND DATA SCIENCE	Savitribai Phule Pune University	60	60	NA	NA
ENGINEERING AND TECHNOLOGY	UNDER GRADUATE	ARTIFICIAL INTELLIGENCE AND MACHINE LEARNING	Savitribai Phule Pune University	60	60	NA	NA
ENGINEERING AND TECHNOLOGY	UNDER GRADUATE	ELECTRONICS AND COMPUTER ENGINEERING	Savitribai Phule Pune University	60	60	NA	NA



Progressive Education Society's Modern College of Engineering, Pune-05.

It is mandatory to comply with all the essential requirements as given in APH 2021-22 (Appendix 4)

Important Instructions

1. The State Government/ UT/ Directorate of Technical Education/ Directorate of Medical Education shall ensure that 10% of reservation for Economically Weaker Section (EWS) as per the reservation policy for admission, operational from the Academic year 2019-20 is implemented without affecting the reservation percentages of SC/ ST/ OBC/ General. However, this would not be applicable in the case of Minority Institutions referred to the Clause (1) of Article 30 of Constitution of India. Such Institution shall be permitted to increase in annual permitted strength over a maximum period of two years.
2. The Institution offering courses earlier in the Regular Shift, First Shift, Second Shift/Part Time now amalgamated as total intake shall have to fulfil all facilities such as Infrastructure, Faculty and other requirements as per the norms specified in the Approval Process Handbook 2021-22 for the Total Approved Intake. Further, the Institutions Deemed to be Universities/ Institutions having Accreditation/ Autonomy status shall have to maintain the Faculty: Student ratio as specified in the Approval Process Handbook.
3. Strict compliance of Anti-Ragging Regulation, Establishment of Committee for SC/ ST, Establishment of Internal Complaint Committee (ICC), Establishment of Online Grievance Redressal Mechanism, Better Free Safe Environment for disabled and elderly persons, Fire and Safety Certificate should be maintained as per the provisions made in Approval Process Handbook and AICTE Regulation notified from time to time.
4. In case of any differences in content in this Computer generated Extension of Approval Letter, the content/information as approved by the Executive Council / General Council as available on the record of AICTE shall be final and binding.

Prof. Rajive Kumar
Member Secretary, AICTE

Copy ** to:

1. The Director of Technical Education**, Maharashtra
2. The Registrar**,
University Of Pune, Pune
3. The Principal / Director,
PROGRESSIVE EDUCATION SOCIETY'S MODERN COLLEGE OF ENGINEERING, PUNE
1155 A, Shivajinagar, Off. J.M. Road, Tal. Haveli, Pune-411005, Maharashtra, India,
Pune, Pune,
Maharashtra, 411005
4. The Secretary / Chairman,

PUNE, PUNE
Maharashtra, 411005
5. The Regional Officer,
All India Council for Technical Education
Industrial Assurance Building
2nd Floor, Nariman Road
Mumbai - 400 020, Maharashtra
6. Guard File(AICTE)

Note: Validity of the Course details may be verified at <http://www.aicte-india.org/>

** Individual Approval letter copy will not be communicated through Post/Email. However, consolidated list of Approved Institutions(bulk) will be shared through official Email Address to the concerned Authorities mentioned above.

This is a computer generated Statement. No signature Required

[Return to Photographs of Physical Facility](#)